

35B Salisbury Avenue, Croft, LE9 3EJ

£1,150 PCM

A modern three storey semi detached home located in a quiet situation in the popular Leicestershire village of Croft with fabulous open countryside views to the rear. The property comprises entrance hall, fully fitted quality kitchen, downstairs w/c, living room. Two bedrooms and family bathroom to the first floor, and master bedroom with en suite to the second floor. Rear garden and allocated parking. Sorry strictly no pets. Available March.

Entrance Hallway

Kitchen

With integral washing machine, fridge, freezer, dishwasher.

Living Room

First Floor

Bedroom Two

Bedroom Three

Family Bathroom

Second Floor Landing

Master Bedroom

Tenant Fees & Protection Information

TENANT FEES AND PROTECTION INFORMATION

As well as paying the rent, you may also be required to make the following Permitted Payments:

PERMITTED PAYMENTS

Before the tenancy starts (payable to Carlton Estates)

Holding Deposit: An amount equal to one week's rent. (This will be deducted from the first rent payment)

Deposit: An amount equal to five weeks' rent.

During the tenancy (payable to Carlton Estates)

Payment of £50 plus vat or reasonable costs if higher if you want to change the tenancy agreement.

Payment of interest for late payment of rent. Interest will be charged at a rate of 3% over the Bank of England base rate for the period in which the rent is unpaid.

Payment in the event of loss of keys for the replacement and/or repair of keys/security devices.

Early Termination of the Tenancy

Payment of the Landlord's costs of re-letting the property plus unpaid rent outstanding on the tenancy from the time of termination until the time of a new tenant moving in. A maximum amount of unpaid rent payable will be the amount outstanding to the end of the contracted tenancy term.

During the tenancy (payable to the provider)

Utilities – Gas, Electricity, Water

Communications – Telephone and Broadband

Installation of Cable, Satellite, TV aerial

Subscription to Cable, Satellite, TV licence

Council Tax

Other Permitted Payments

Any other permitted payments not included above under the relevant legislation including

contractual breaches and damages.

Damages

The tenant(s) will be liable for any damages to any part of the property caused by the tenant. The costs of repair of any such damages and / or missed contractual appointments will be billed directly to the tenant(s) and will be deducted from the deposit if they are unpaid at the end of the tenancy. Court action may be taken by the Landlord against the tenant to recover such unpaid costs during the tenancy.

TENANT PROTECTION INFORMATION

Carlton Estates are members of the following schemes:

Client Money Protect (CMP) – Membership number – CMP001562

CM Protect Limited

Premiere House

1st Floor

Elstree Way

Borehamwood

WD6 1JH

The Property Ombudsman – Membership number – D0157

The Property Ombudsman

Milford House

43 – 55 Milford Street

Salisbury

Wiltshire

SP1 2BP

Opening Hours

MONDAY - FRIDAY : 9:00am - 17:30pm SATURDAY : 10:00am - 14:00pm



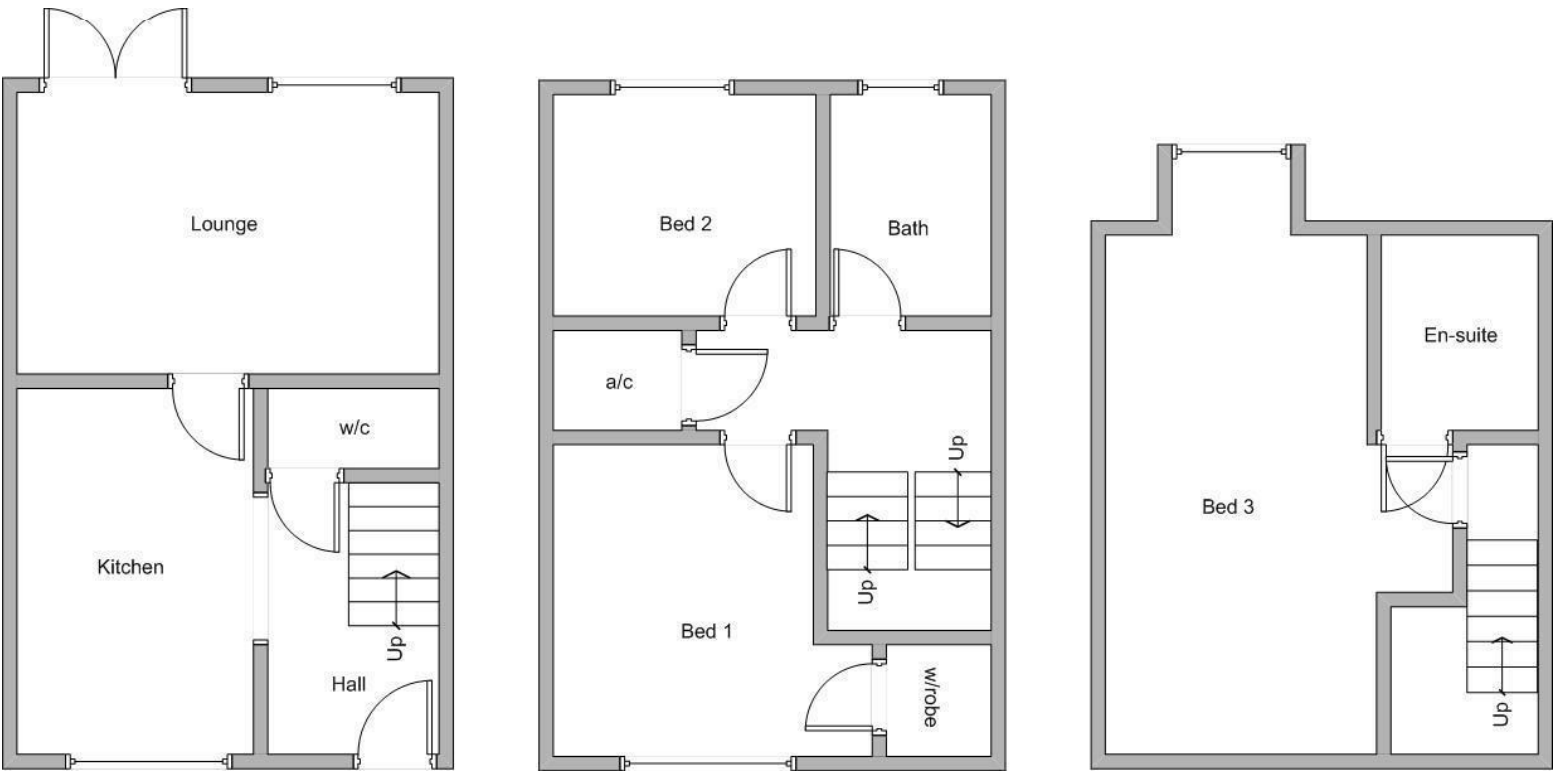

Energy Efficiency Rating	
Current	Potential
Very energy efficient - lower running costs	
(92 plus) A	
(81-91) B	
(69-80) C	
(55-68) D	
(39-54) E	
(21-38) F	
(1-20) G	
Not energy efficient - higher running costs	
England & Wales	
EU Directive 2002/91/EC	

Environmental Impact (CO ₂) Rating	
Current	Potential
Very environmentally friendly - lower CO ₂ emissions	
(92 plus) A	
(81-91) B	
(69-80) C	
(55-68) D	
(39-54) E	
(21-38) F	
(1-20) G	
Not environmentally friendly - higher CO ₂ emissions	
England & Wales	
EU Directive 2002/91/EC	